

A/3622/93

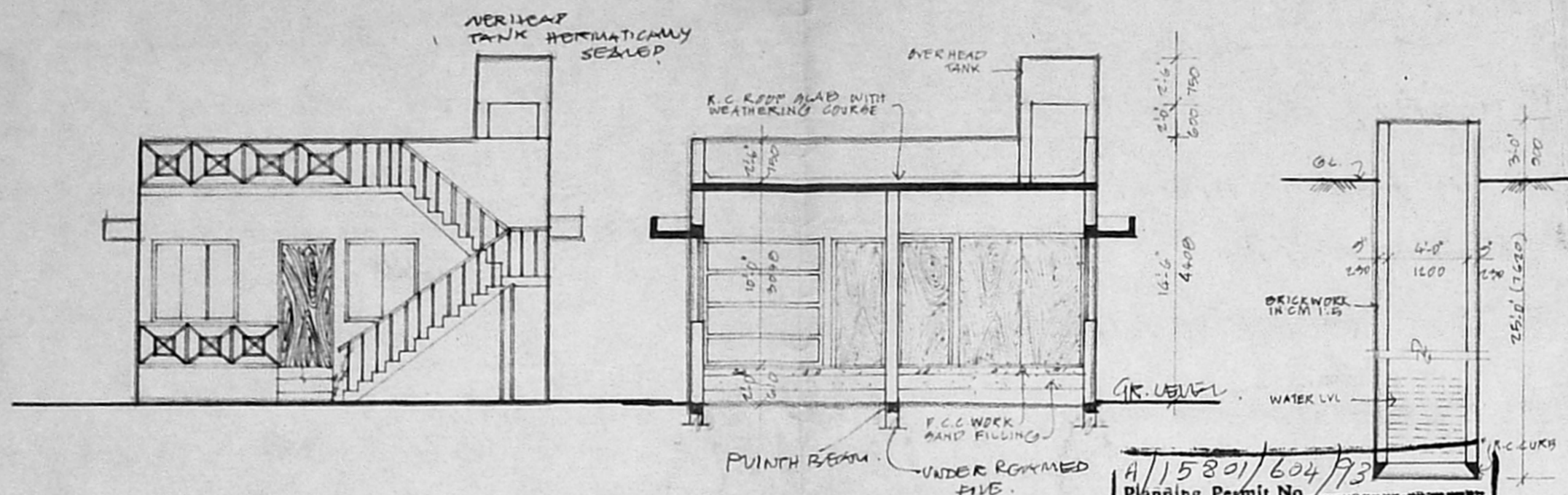

FRONT ELEVATION

SECTION AB

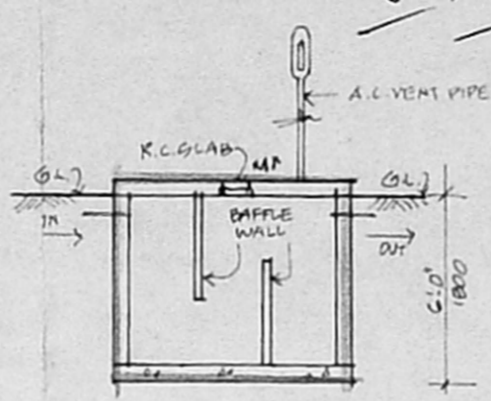

SECTION OF WELL

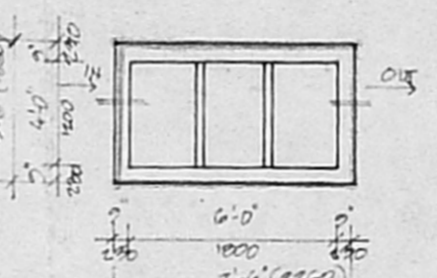

PLAN UNDER REAMED PILE

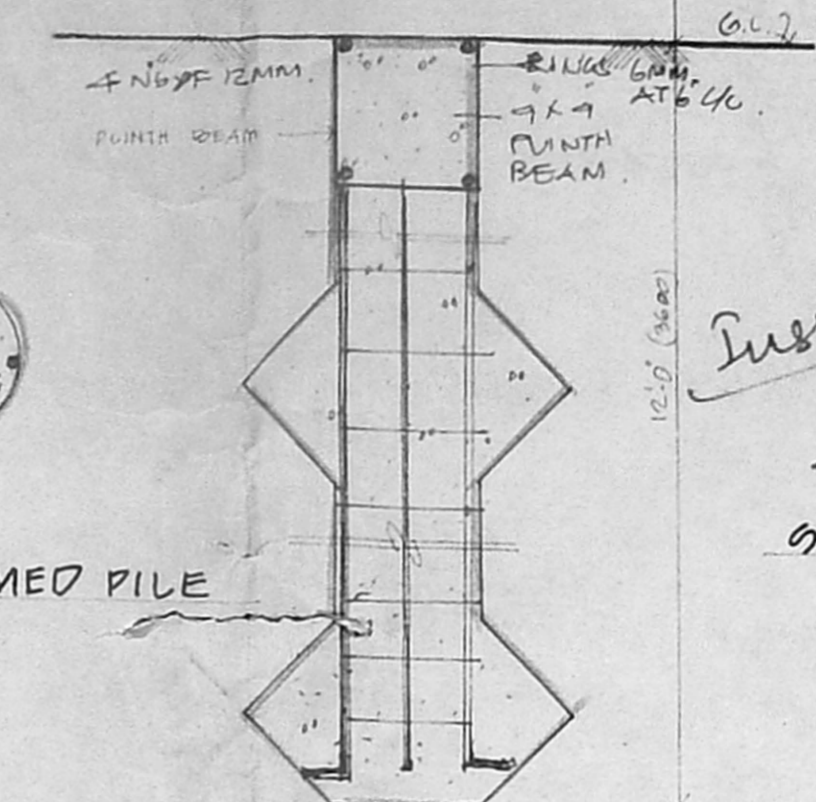

DETAILS OF UNDER REAMED PILE FOUNDATION

Inspection plan

3/15/2/83

SECTION

A/15801/604/93  
Planning Permit No.

**APPROVED**  
SUBJECT TO THE CONDITIONS IN THIS OFFICE LETTER.  
No. 3757/93 Date 7/93  
N.V. Srinivasaraghavan  
26/7/93  
FOR MEMBER SECRETARY  
MADRAS METROPOLITAN  
DEVELOPMENT AUTHORITY  
MADRAS - 600 008.

PROPOSED SUB-DN. REQUIRED FOR THE PLOT  
A2 IN S.NO 116/1B5AIBIAIA AT 136 PEERKANKARANAI  
RESIDENT VILLAGE (PERUNGALATHUR) SAIDAPET TK. CHENGALPATTU  
S.N 122 EXISTING S.R.C. M.G.R. DT.

PLAN SEPTIC TANK DETAIL

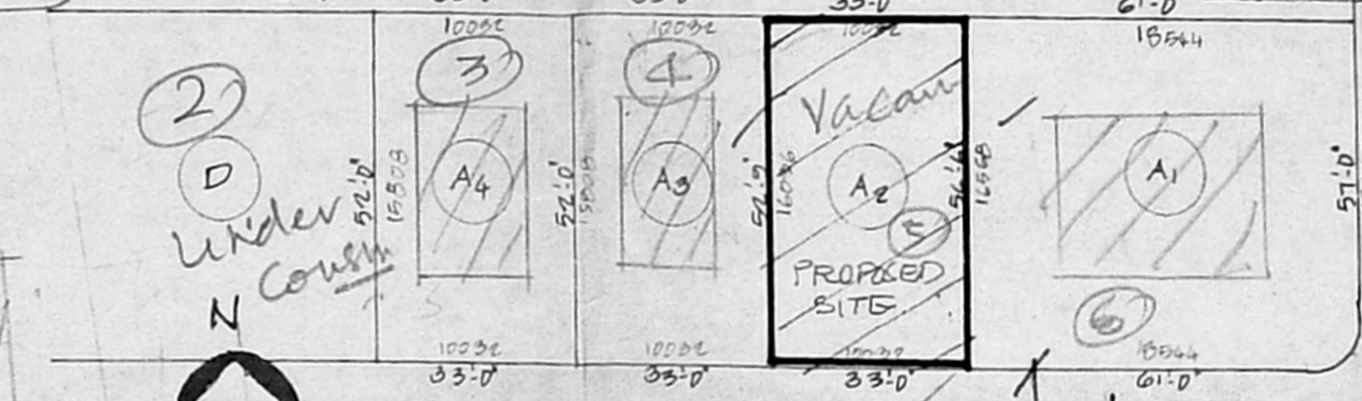

KEY PLAN (NOT TO SCALE)

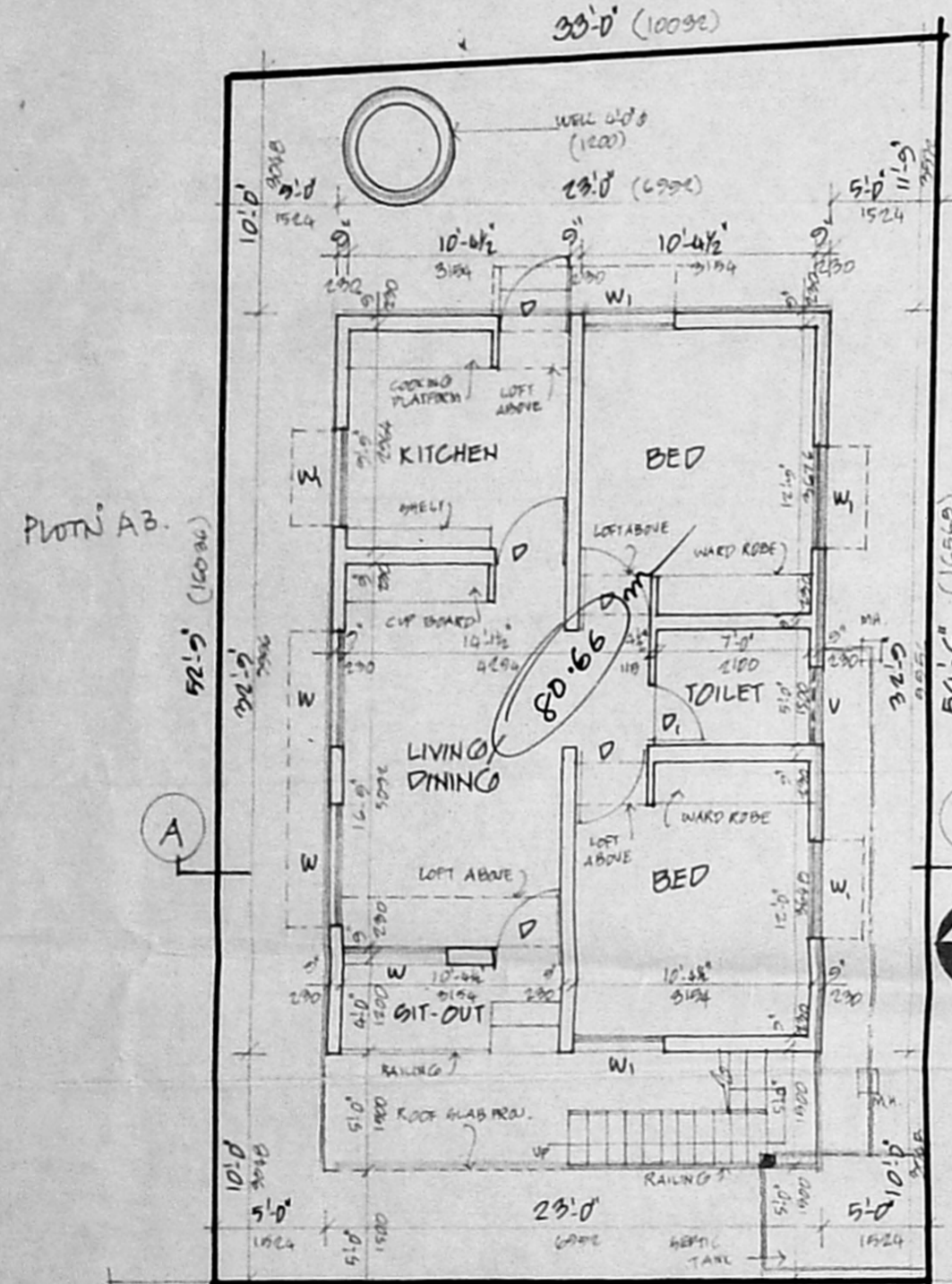

SITE CUM GROUND FLOOR PLAN

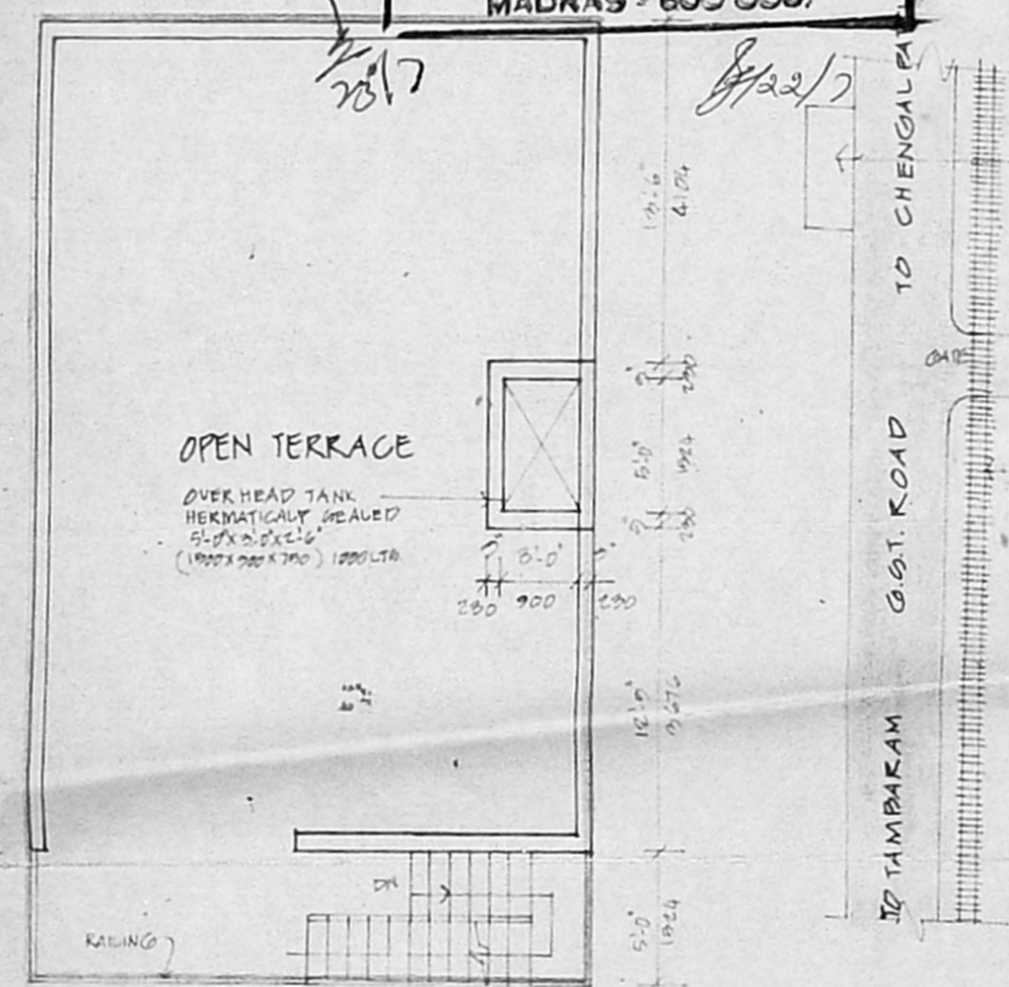

TERRACE FLOOR PLAN

PLINTH AREA CALCULATIONS  
OF GROUND FLOOR  
23 x 32.9 = 753.25 SQ.FT.

**SPECIFICATION** FOUNDATION WITH UNDER REAMED PILE WITH RUNTH TIC AT GROUND LEVEL TO TAKE UP THE STRUCTURE SUPERSTRUCTURE WITH STOK BK IN CM 1:5. PLASTERING IN CM-1:5. FOR WALLS AND 1:3 FOR SOFFITS. FLOORING WITH GREY MOSAIC. WOOD WORK WITH SEASONED WOOD. R.C. WORK SHALL HAVE QUALITY STEEL AND AS PER DESIGN. WEATHER PROOF COURSE LAD TO SLOPE. COLOURING OF WHITE WASHING WITH 2 COATS OVER ONE COAT OF PRIMER.

**SCHEDULE OF JOINERY**

D	C.W. DOOR	3'-0" X 7'-0"	(900 X 2100)
D1	C.W. DOOR	2'-6" X 7'-0"	(750 X 2100)
W	WINDOW	5'-0" X 4'-0"	(1500 X 1500)
W1	WINDOW	4'-0" X 4'-0"	(1200 X 1500)
V	VENTILATOR	3'-0" X 2'-0"	(900 X 600)

**SCRUTINY PLAN**

A/1/20234/92. No. 25/9

**AREA DETAILS**

PLOT AREA 1769 SQ.FT. (164.56 SQ.M)  
PLINTH AREA: 753 SQ.FT. (70.02 SQ.M)  
ALLOWABLE FSI 1.25 = 2211.625 SQ.FT. OR 205.65 SQ.M  
ALLOWABLE COVERAGE 55% = 973.25 SQ.FT. OR 90.43 SQ.M  
FSI COVERED 753/1769 = 42.56  
PLOT COVERED INCLUDING LAWN

**COLOUR INDEX**

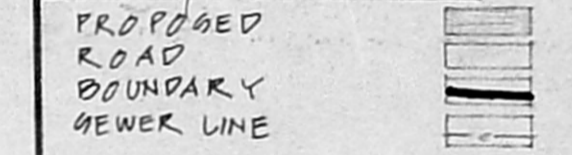

SCALE: 1" = 6'-0" (1:100) DATE: 7.7.92

PROPOSED DWELLING HOUSE AT PLOT NO. A2 IN S.NO. 116/1B5AIBIAIA AT 136, PEERKANKARANAI VILLAGE (PERUNGALATHUR) SAIDAPET TK. CHENGALPATTU M.G.R. DT. FOR MR. R. SAMINATHAN.

JOB NO: 1020 DRG. NO: 1

OWNER: R. Saminathan

CONSULTANTS:  
K. SRINIVASARAGHAVAN, B. ARCH MCA  
REGD. ARCHITECT No: 4604  
65, VENKATRAM NAGAR  
ADYAR, MADRAS - 600 020  
TEL 913959

*K. Srinivasaraghavan*  
K. SRINIVASARAGHAVAN, B. ARCH, FRCM  
REGD. ARCHITECT No: 4604  
65, VENKATRAM NAGAR  
ADYAR, MADRAS - 600 020  
TEL: 913959